



COMPANY NAME (PURCHASER)			
VAT IDENTIFICATION NUMBER		CODICE FISCALE	
ADDRESS			
DISTRICT			
POSTAL CODE	COUNTRY	TEL	FAX
E-mail			

OFFER N°	ORDER N°	DATE
REFERENCE CLIENT		
 Elevatori Premontati S.r.l. Via della Pavoncella, 10/12 – 56019 VECCHIANO (PI) – ITALY Tel. +39.050.875091 – Fax +39.050.8750999 www.elevatoripremontati.it – info@elevatoripremontati.it <small>Sede legale: Via Querceto,27 - 59100 Prato (PO) Partita IVA 01129050470 - Capitale Sociale € 1.000.000 Interamente Versati Iscritta al Reg. Imprese di Prato n.01129050470 - R.E.A. PO 449750</small>		

The Signer	
-------------------	--

Modil nr	
-----------------	--

With the present, the "General Conditions of Sale" and the here listed technical specifications, **order** :
N° 1 Platform Model UPPER in conformity with the Machinery Directive 06/42/CE ad hydraulic system, speed 0.15 m/s, manoeuvre at men present supply 230V single phase. Platform without cabin, made with a flat board and a cover panel in the side of the piston where is situated the control panel (with the button of the floors, alarm bells, stop button and button of exclusive use of maintainer).
 Under the control panel there is the handrail in alluminium and the lighting device of the platform.
 Landing doors, semiautomatic (manual opening and automatic closing).
P.S. The machine characteristics are on pages 2/3 and 3/3.

Transport : <input type="checkbox"/> Included <input type="checkbox"/> Excluded	Installation : <input type="checkbox"/> Included <input type="checkbox"/> Excluded
--	---

asdsa

Delivery material	_ _ / _ _ / _ _ _ _	Installation material	_ _ / _ _ / _ _ _ _
--------------------------	---------------------	------------------------------	---------------------

COMPANY NAME DELIVERY		ADDRESS	
CONTACT		DISTRICT	
TEL	FAX	POSTAL CODE	COUNTRY

PAYMENT CONDITION

BANK	FILIALE	ABI	CAB
------	---------	-----	-----

Precio de la suministracion €	
--------------------------------------	--

(DATE)

(SELLER)

(PURCHASER)

UPPER - DIMENSIONING AND SHAFT

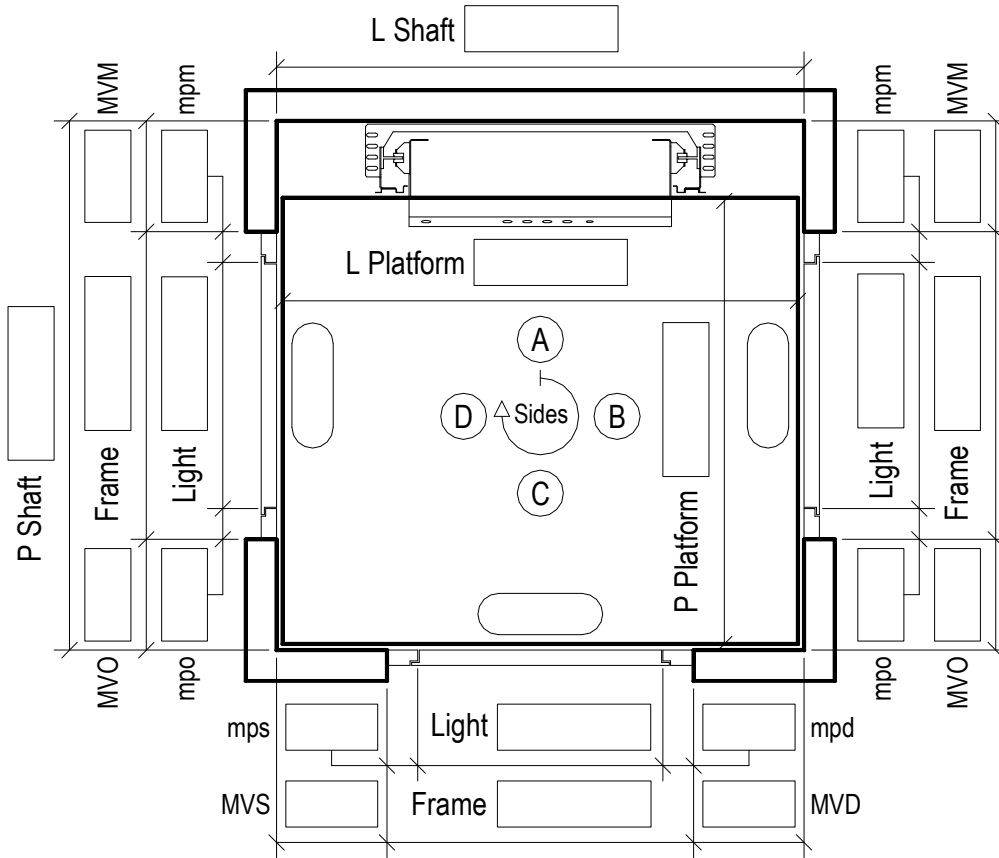

Head	
Travel	
4° Interfloor	
3° Interfloor	
2° Interfloor	
1° Interfloor	
Pit	
Dimensions in mm	

Shaft	<input type="checkbox"/> Masonry	<input type="checkbox"/> R.C.	<input type="checkbox"/> Structure at Client expense Anchorage distance if binding	mm	<input type="checkbox"/> Chemical rackets anchorage (Chemical bracket excluded)
--------------	----------------------------------	-------------------------------	---	----	--

Machine room	At floor		Length of the hose travel (mt)
---------------------	----------	--	--------------------------------

UPPER - MATERIALS AND COLORS

Carter	Pavimento
---------------	------------------

Handrail	<input type="checkbox"/> Alluminium	<input type="checkbox"/> Inox Polished	<input type="checkbox"/> Inox Brushed	C.O.P.	<input type="checkbox"/> As carter	<input type="checkbox"/> Inox Polished	<input type="checkbox"/> Inox Brushed
-----------------	-------------------------------------	--	---------------------------------------	---------------	------------------------------------	--	---------------------------------------

 (DATE)

 (SELLER)

 (PUCHASER)

UPPER - LANDINGDOOR

Floor	Side	Type	Hing.	H Light	H Frame	Window	Glass	Accessories	PM	C1	C2	PE
									<input type="checkbox"/>	<input type="checkbox"/>	<input type="checkbox"/>	<input type="checkbox"/>
									<input type="checkbox"/>	<input type="checkbox"/>	<input type="checkbox"/>	<input type="checkbox"/>
									<input type="checkbox"/>	<input type="checkbox"/>	<input type="checkbox"/>	<input type="checkbox"/>
									<input type="checkbox"/>	<input type="checkbox"/>	<input type="checkbox"/>	<input type="checkbox"/>
									<input type="checkbox"/>	<input type="checkbox"/>	<input type="checkbox"/>	<input type="checkbox"/>
									<input type="checkbox"/>	<input type="checkbox"/>	<input type="checkbox"/>	<input type="checkbox"/>

Accessories = Lock CISA or DMG or EP Matic or EP Matic with remote control **PM** = Button pad on the wall **C1** = Enabling key for button panel (single insertion) **C2** = double insertion **PE** = Lock and button pad for outdoor

UPPER - OTHER ACCESSORIES

<input type="checkbox"/> Cabinet hydraulic/electrical panel Stellar Blue	<input type="checkbox"/> Manual pump	<input type="checkbox"/> Piston and mechanical part painted RAL 9005
<input type="checkbox"/> Cabinet hydraulic/electrical panel Polished s/s	<input type="checkbox"/> Manostat checking overweight	<input type="checkbox"/> Electrical panel
<input type="checkbox"/> Cabinet hydraulic/electrical panel Brushed s/s	<input type="checkbox"/> Squared Buttons 50 X 50	<input type="checkbox"/> Door handels model Caspim
<input type="checkbox"/> Intercom	<input type="checkbox"/> Oil heating	<input type="checkbox"/> Automatic return to the lower floor with adjustable time
<input type="checkbox"/> Telephone	<input type="checkbox"/> Auditory signal to indicate the floor level	<input type="checkbox"/> Enabling key for cabin button panel single insertion
<input type="checkbox"/> Guides dimensions 2,5 mt	<input type="checkbox"/> Pan for oil recovery	<input type="checkbox"/> Enabling key for cabin button panel double insertion
<input type="checkbox"/> Piston in two pieces		

NOTE	
-------------	--

Valid for production **Dimension to be agreed**

 (DATA)

 (SELLER)

 (PURCHASER)

TERMS & GENERAL CONDITIONS OF SALE

1) Contracting parties

This contract (hereinafter known as Purchase Order) is concluded between the buyer (referred to below as "BUYER") and the E.P. srl company designated in the order (referred to below as "SELLER"). Together, the Buyer and the Seller are designated as the "contracting parties".

2) Quotations

Unless otherwise stated on Seller's quotation form, the price and terms quoted in the quotation are subject to acceptance by the Buyer for a period of 60 days from the date thereof.

In the event that an order should be produced after 6 months from the signing date of the contract for reasons not attributable to E.P., E.P. reserves the right to modified the original price with the current price from the E.P.'s price list at the moment of the put into production.

3) Entire agreement

This Agreement constitutes the entire understanding between the parties regarding the subject matter hereof and may not be modified by any terms on Buyer's purchase order, acknowledgement or any other document, regardless of when provided to Seller.

Alternate terms and conditions or similar documents submitted by either party shall not apply, save where agreed in writing by the contracting parties and signed in confirmation thereof.

The closure of this contract is to be considered done only after E.P. accepts (confirms) the order. All the orders are effective for the Seller and the Buyer only if written in this form.

E.P. has developed each of its Products to be used in normal conditions of temperature, moisture, dirt, not to be exposed to corrosive matter and located far away from places with a high risk of explosion.

4) Cancellation

E.P. reserves the right to cancel this contract at any time by previous notification to the Buyer and without having to pay any kind of indemnification but the restitution of eventual advance payments.

5) Penal clause

In case the Buyer, after the subscription contract, recedes the latter, E.P. has the right to ask:

-The quantity equal to the 50% of the purchase price as a compensation in the event the recede from this contract takes place before the put into production of the product.

-The quantity equal to the 100% of the purchase price in the event the product has been already produced or put into production.

Subject without prejudice to claims for further loss.

6) Modifications

E.P. reserves the right to modify the Products during the design and implementation phase if this is retained appropriate but without modifying any of its overall normal functions. The data shown on the brochure and on this contract are indicative and could undergo variations which will be notified to the Buyer when the project design is sent.

7) Delivery

All material is sold with the ex-factory modality (no transportation included), the Buyer has to bear all costs and risks involved in the taking and transportation process of the product from the Seller premises.

8) Warranty

The warranty should be valid for a period of twelve (12) months from the delivery date of the material. The warranty does not cover defects for natural reasons of usage, damage or defect caused by or occurring in transit or shipment, improper installations, misuse, vandalism, or abuse, exposure to or use in abnormal conditions of temperature, moisture, dirt, corrosive matter, etc., neglect lack of normal maintenance or repairs, modifications or any other cause beyond our control.

Any visible damaged or missing material must be indicated at the time of delivery or no later than three months after the material has been shipped, past this deadline, the material can be supplied by the Seller to the Buyer only after payment of the latter one.

9) Payment

All payments must be made within the time limit agreed in this contract to E.P. Elevatori Premontati srl, Via Querceto 27, Prato, Italy. Payments can not be suspended for any reason. Seller reserves the right to discontinue work if not paid when payment is due and this also implies charging of overdue interests provided by art. 5 DPR 231/02.

10) Registered office and competent court

The registered office of E.P. is on Via Querceto 27, Prato, Italy. In the event of disputes arising out of, or in connection with, this contract or with these terms and conditions of purchase, the contracting parties hereby declare that the court at the place where E.P. has its registered office shall have sole jurisdiction and this is on the city of Prato.

11) Consent for personal data processing

With the compilation of this contract, the Buyer agrees according to art.13 D.lgs 196/03 to the processing and disclosure of personal data to perform the objectives relating administration management – including disclosure and accounting records, contractual relations and the fulfilment of obligations as required by law, rules or normative conditions.

(ON DATE)

(THE SELLER)

(THE BUYER—with power to sign)

The undersigned Buyer declares of having received a copy of this order, taken note of the signing date, having read and accepted all the conditions contained herein. Pursuant to and by effect of the articles. 1341 and 1342 c.c., declares of approving specifically the following clauses on the General Selling Terms and Conditions: 1) contracting parties, 2) quotations, 3) entire agreement, 4) cancellation, 5) penal clause 6) modifications, 7) delivery, 8) warranty, 9) payment, 10) registered office and competent court, 11) consent for personal data processing.

(ON DATE)

(THE SELLER)

(THE BUYER—with power to sign)